

Express Advocate

GOSFORD - PENINSULA

Phone: 4323 5000

YOUR LOCAL CUMBERLAND NEWSPAPER

Friday, August 18, 2006

FREE



LIFTOUT
CARSguide
carsguide.com.au
New Commodore hits the road

LIFTOUT
Move up
More than 500 properties listed



Depth of despair

Company's new bid to mine seabed

RICHARD NOONE

MILLIONS of tonnes of sand could be extracted from seabeds off the Central Coast if a mining plan goes ahead.

Sydney Marine Sand has applied for a licence to explore 180sq km of the seabed between Gosford and Norah Head.

The company made a similar application for the same area in 2000 but it was rejected by then NSW Premier Bob Carr.

It met opposition again in 2003 when an exploration licence for an area off Sydney's northern beaches was refused.

The current application for the coast is three times the size of the northern beaches proposal and would be carried out in water between 50m and 100m deep.

The area is beyond the three nautical mile limit (5.5km) over which the State Government has control, so the Federal Government will have the final say on the application.

The company hopes to find sand suitable for the Sydney building industry, which is facing sand shortages as quarries at Kurnell and Penrith run out.



■ To Page 4 Gosford councillor Terri Latella at Terrigal Beach.

Picture: PETER CLARK

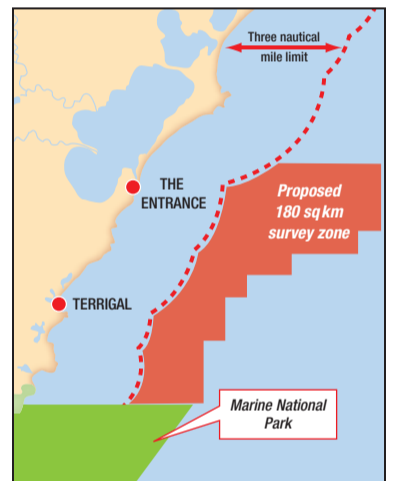

Latella to seek council support

GOSFORD councillor Terri Latella will try to enlist council support to block a sand exploration licence off the Central Coast.

Cr Latella said she hoped fellow councillors would support her and lobby the Government to scrap the application.

"There are a lot of alternatives to using sand in construction, which need to be investigated before we even considered exploring for a mine," she said. Ms Latella said the coast had several precious marine species that needed protection and she would contact environmental experts to assess the full impacts.

■ To Page 4

Run it 'til you sell it - phone 13 19 79 for Coast Classifieds

Upper Deck
SEAFOOD STEAK VIEWS
PLUS FRIENDLY SERVICE
BEST SEAFOOD RESTAURANT 04, 05, 06
OPEN FATHER'S DAY
4324 6705
Views over beautiful Brisbane Waters
OPEN LUNCH Monday-Friday
DINNER Monday-Saturday
Website: www.upperdeck.com.au Email: upperdeck@upperdeck.com.au

THE "BOATHOUSE"
WATERFRONT RESTAURANT AND FUNCTION CENTRE
OPEN FATHER'S DAY
Breakfast and Lunch
ASK ABOUT OUR CRUISE OPTIONS
Brisbane Water Dr, Koolewong Ph 4342 9994
www.theboathousewaterfrontrestaurant.com.au

What fuel crisis?
5.0L/100KM# VOLKSWAGEN POLO TDI
The 1.9 litre turbo diesel engine has ultra low consumption of just 5.0L/100km makes it possible to travel up to 900km on just a single tank.
#Combined city/highway driving for Polo TDI as per the Australian Standard ADR 81/01
Central Coast Volkswagen
360 Mann St, Gosford Ph: 4323 4733
CLICK ON OUR WEBSITE www.ccmg.com.au DL 1904

REEF WEDDING & FUNCTION VENUE
Available for Weddings, corporate dinners and private functions
Phone 4385 3222 to make an appointment
ON THE BEACH - THE HAVEN TERRIGAL

ED: MAIN PUB: EXW DATE: 18/8/06 PAGE: 1 COLOUR: CMYK

Trawler owner: commercial fishing would be decimated

RICHARD NOONE

COMMERCIAL fishing on the Central Coast could be decimated by seabed exploration.

The Hawkesbury Trawl Association said the sonar used in sand exploration disrupted fish migratory paths - particularly affecting commercial species.

Chairman and prawn trawler Graeme Hillyard, of Blackwall, said lobsters, prawns and popular school fish travelled the corridor earmarked for exploration and would "disappear".

"From the evidence we've been shown that's the case," he said.

"If it leads to sand mining it would be catastrophic for commercial and recreational fishermen."

The association will ask Ocean Watch - the environmental science organisation sponsored by commercial fishing - to evaluate the possible effects of the technology outlined in Sydney Marine Sand's exploration application.

Mr Hillyard said there were also grave concerns for whales and dolphins. "It would depend on what time of year [exploration] was done because whales also travel this path," he said.



Prawn trawler Graeme Hillyard said sand mining would be catastrophic for fishermen.

Asquith: exploration presentations unconvincing

COMMUNITY Environment Network chairman John Asquith said presentations he had seen on offshore sand mine exploration were "unconvincing".

"They're really yet to qualify the environmental impacts of the equipment and technology used in

the exploration of sand," he said. The underwater sand dunes, the focus of this exploration, stretch along the east coast and are largely deposited by the current.

Mr Asquith questioned why the Central Coast had to be Sydney's sand pit when there were similar

supplies near the city.

"It is being put up as an alternative to what's pulled out of Somersby," he said. "But because it's coming out of saltwater it would have to be washed and no one has large volumes of cheap freshwater."

Company's new bid to mine seabed

■ From Page 1

Sydney Marine Sand director Darren Skene said the application was for "exploration only" and was subject to very strict environmental constraints.

Much of it will be done using imaging and geophysical mapping of the sea floor, which uses frequencies deemed safe for sea-life and, in particular, whales. Further exploration of the seabed would involve taking 3kg samples from up to 6m deep, he said.

"We would hope it would be considered on its merits," Mr Skene said. "Marine sand represents a possible and potentially environmentally acceptable alternative to current construction sand sources, an alternative which remains largely unexplored and ignored."

Latella to seek council support

■ From Page 1

Mayor Laurie Maher agreed. He said council would be "very worried" about a licence to explore the seabed as a potential sand mine.

"There is no way in the world we would ever give serious consideration for mining," he said.

Meanwhile, a Wyong Council spokeswoman said they first heard about the application when they were contacted by the *Express Advocate*.

She said the council would wait until it was "officially notified" by NSW Primary Industries before it responded.

Discover the difference ...with Spanline!

RESORT ROOMS

PATIOPORTS

VERANDAHPORTS

CALL FOR A FREE QUOTE!

spanline HOME ADDITIONS

SPANLINE CENTRAL COAST

Ph 4324 9300

Visit our Display Centre at 6/18 Stockyard Place, West Gosford

www.spanline.com.au

Bid Lic No. 157315C

Linda Emery & Associates

BUYING OR SELLING REAL ESTATE?

Professional & Quality Legal conveyancing service for all your conveyancing needs

- Free quote and advice
- Competitive fixed fees
- No hidden extras
- Prompt & friendly service

Linda Emery & Associates

4323 4766

95 Erina Street, Gosford

23102553m_wk07

cosmetic & plastic surgery

for the latest advice and direction in the most advanced procedures, cosmetic and plastic surgery, by appropriately trained and experienced plastic surgeon, with 30 years experience, visit

Norman A. Olbourne
MB.BS. (Hons), BSc(Med.), FRCS, FRCS ED, FRACS, Fellow Royal Australasian College of Surgeons, Member Australian Society of Plastic Surgeons

- PREOPERATIVE COMPUTERISED IMAGING
- BREAST ENHANCEMENT & REDUCTION
- COSMETIC FACIAL SURGERY
- LASER RESURFACING
- RHINOPLASTY
- ULTRASONIC LIPOSUCTION

4365 5322

ERINA FAIR MEDICAL CENTRE
email: info@sydneyplasticsurgery.org web: www.sydneyplasticsurgery.org

SYDNEY INSTITUTE OF PLASTIC SURGERY

Central Coast HOLDEN

DON'T MISS OUR GREAT DEALS!

See pages 8, 9, 10 & 11 of today's CARSGuide

ESANDA FINANCIAL SERVICES

CENTRAL COAST'S LARGEST HOLDEN DEALER GROUP
DL19817

2 HUGE LOCATIONS

GOSFORD 10 Pacific Hwy 4325 0511
TUGGERAH 170-172 Pacific Hwy 4351 2588

2264262m.7

10 DAYS ONLY!

Super Suit SALE!

DISCONTINUED MICROFIBRE SUITS

FROM \$95

ERINA & TUGGERAH STORES ONLY

12 MONTHS INTEREST AND PAYMENT FREE
CONDITIONS APPLY - MINIMUM \$500 PURCHASE

REUBEN F SCARF
Gentleman's Outfitters since 1937

ERINA; SHOP T284, ERINA FAIR. PH; 4365 1076
TUGGERAH; SHOP 2020, WESTFIELD. PH; 4353 9138
CHARLESTOWN; Shop 19, Charlestown Sq. Ph; 4942 1665
KOTARA; Shop 1/44 Westfield. Ph; 4957 7170

www.reubenfscarf.com.au

REUBEN F SCARF STORES ALSO AT; ALEXANDRIA, BANKSTOWN, LIVERPOOL, RIVERWOOD, SYDNEY CBD

MICROFIBRE SUIT DEAL!	MICROFIBRE SELF STRIPE SUIT	\$199 RRP
	INFARED COTTON SHIRT	\$59 RRP
	SUPER WOVEN FASHION TIE	\$29 RRP
	TOTAL WORTH	\$287 RRP
	PAY JUST	\$149 YOU SAVE \$138!
2 TROUSER SUIT DEAL	WOOL BLEND SUIT CHARCOAL, NAVY OR BLACK	\$399 RRP
	MATCHING SUIT TRS	\$129 RRP
	RED LABEL BUSINESS SHIRT	\$39 RRP
	WOVEN FASHION TIE	\$29 RRP
	TOTAL WORTH	\$596 RRP
	PAY JUST	\$299 YOU SAVE \$297